

Communication parameters (PLC selection) in TP300 software:

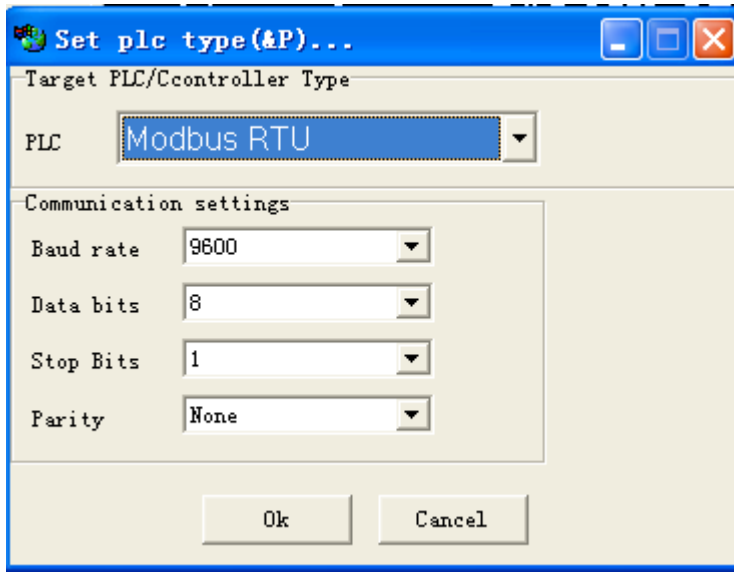

Modify the counter value via ELC-TP300.

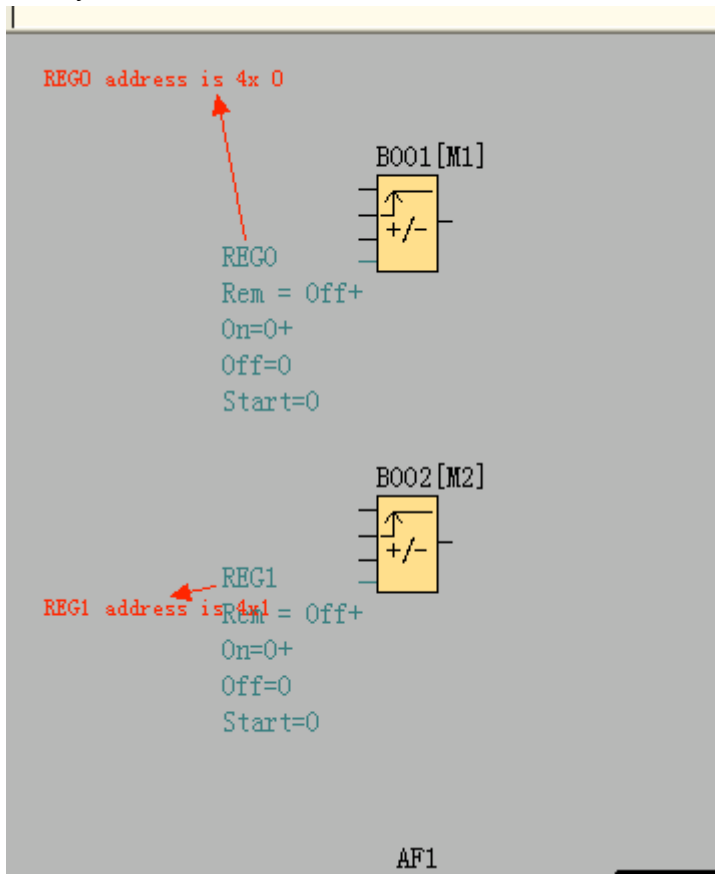

Address set in TP-300 (B001--REG0)

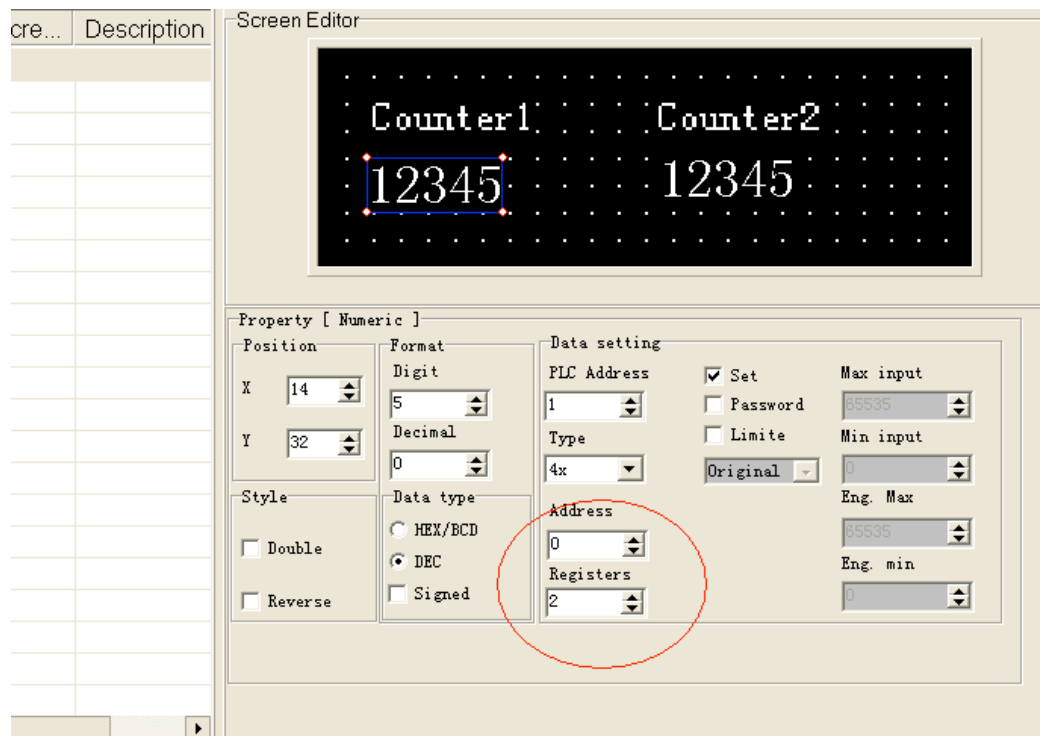

Address set in TP300 (B002--REG1)

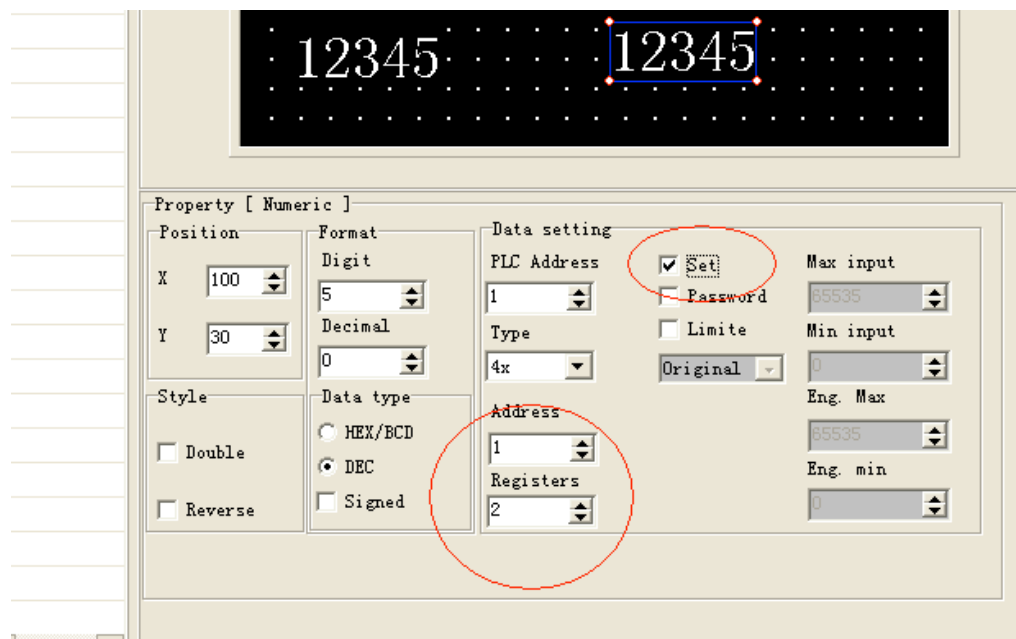

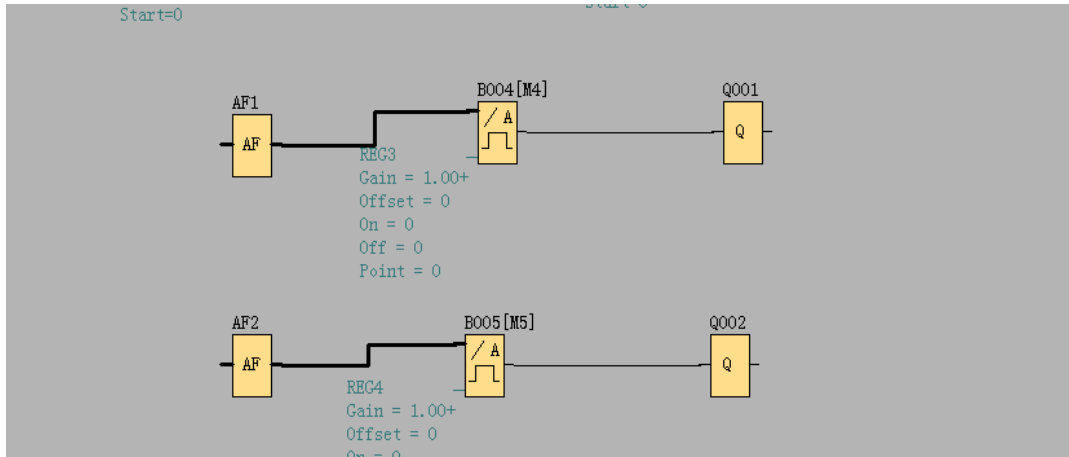

Modify AF value via ELC-TP300.

AF1 address in ELC-TP300 (Only for standard /economic ELC-18 CPU)

Screen Editor

Property [Numeric]

Position	Format	Data setting	
X: 17	Digit: 5	PLC Address: 1	<input checked="" type="checkbox"/> Set
Y: 28	Decimal: 0	Type: 4x	<input type="checkbox"/> Password
	Data type	Address: 1280	<input type="checkbox"/> Limite
<input type="checkbox"/> Double	<input type="checkbox"/> HEX/BCD	Registers: 1	Original
<input type="checkbox"/> Reverse	<input checked="" type="radio"/> DEC		Max input: 65535
	<input type="checkbox"/> Signed		Min input: 0
			Eng. Max: 65535
			Eng. min: 0

AF2 address in ELC-TP300

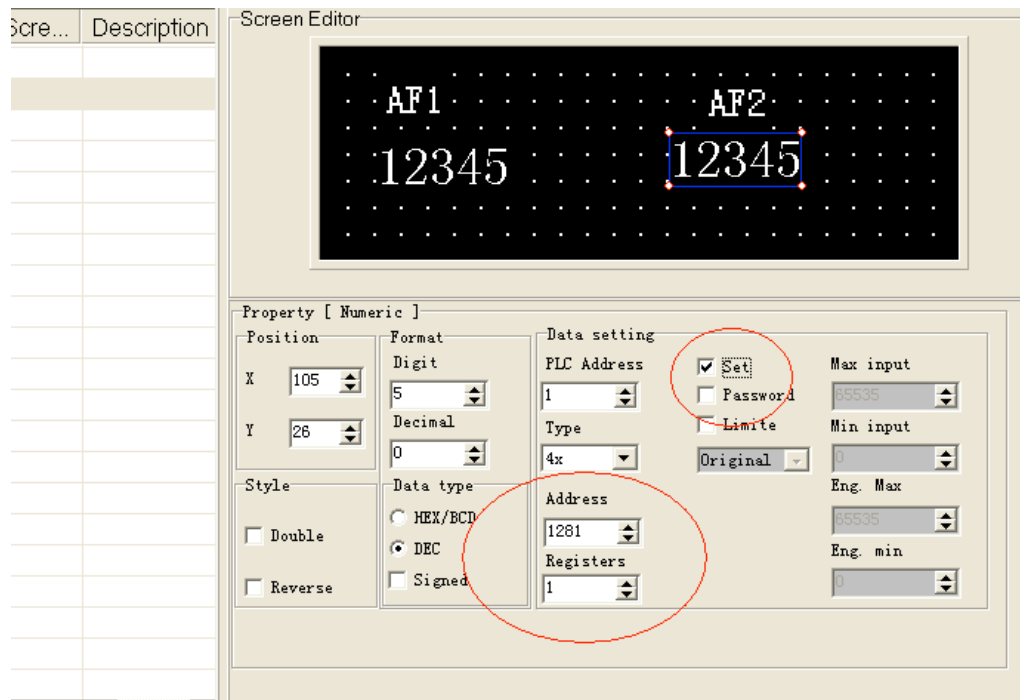

Use the "reference" function to modify the "On Threshold" and "Off threshold" value via modify the B001 and B002

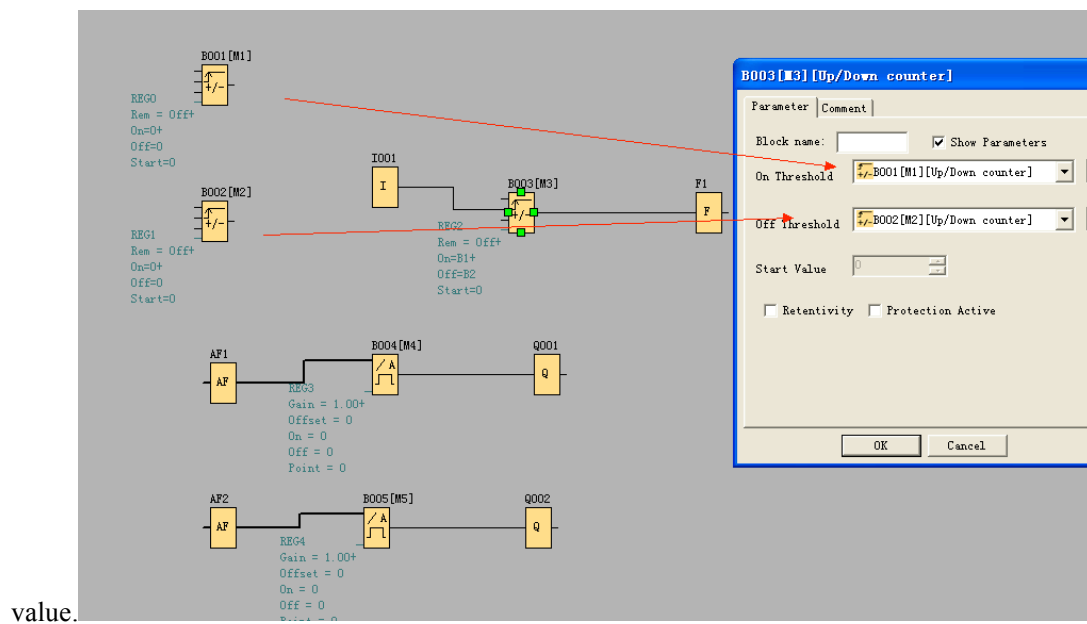

value.